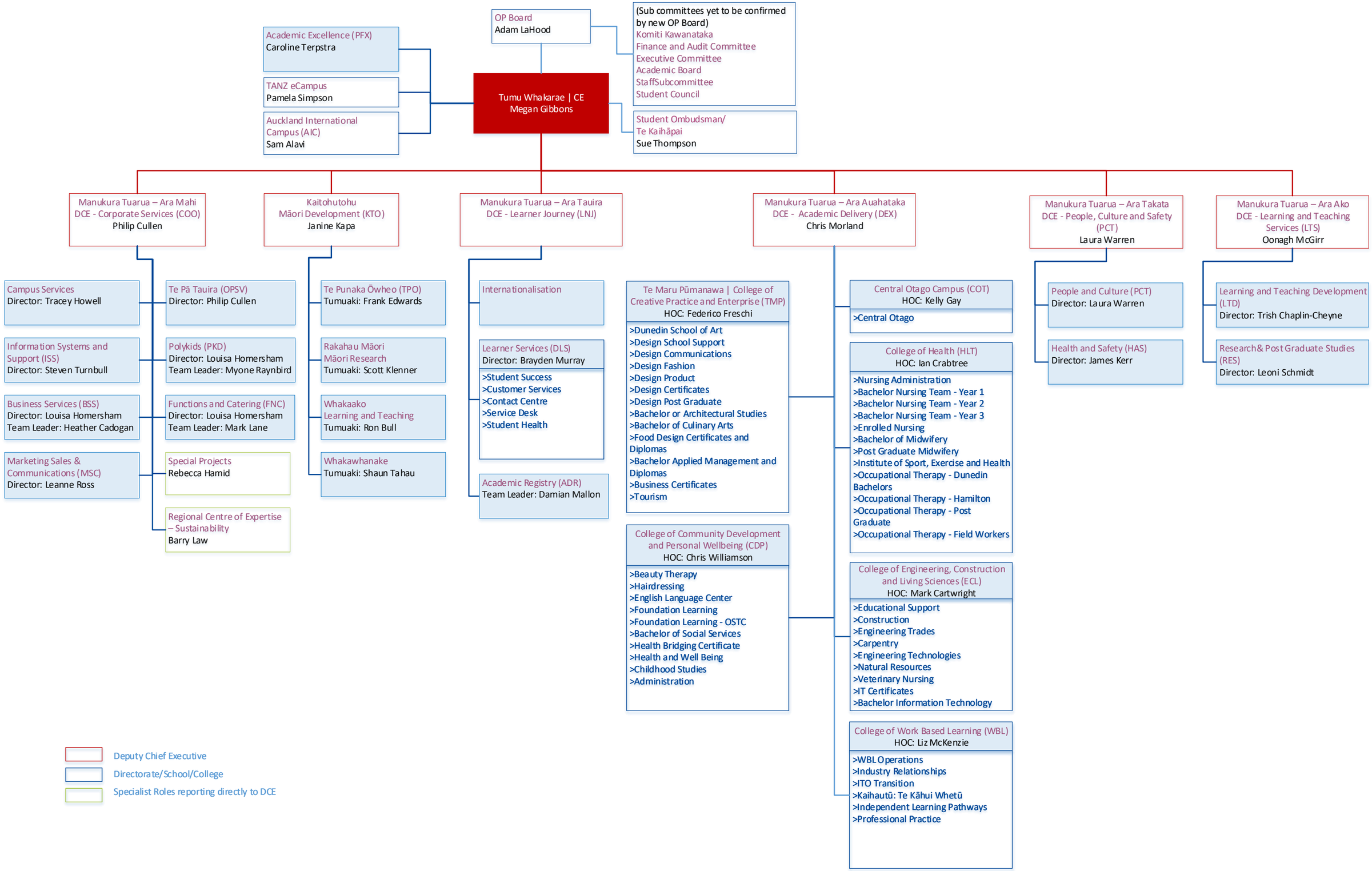
OP Board
Adam LaHood
(Sub committees yet to be confirmed by new OP Board)
Komiti Kawanataka
Finance and Audit Committee
Executive Committee
Academic Board
StaffSubcommittee
Student Council
Academic Excellence (PFX)
Caroline Terpstra
TANZ eCampus
Pamela Simpson
Auckland International Campus (AIC)
Sam Alavi
Tumu Whakarae | CE
Megan Gibbons
Student Ombudsman/ Te Kaihāpai
Sue Thompson
Manukura Tuarua – Ara Mahi
DCE - Corporate Services (COO)
Philip Cullen
Kaitohutohu
Māori Development (KTO)
Janine Kapa
Manukura Tuarua – Ara Tauira
DCE - Learner Journey (LNJ)
Manukura Tuarua – Ara Auahataka
DCE - Academic Delivery (DEX)
Chris Morland
Manukura Tuarua – Ara Takata
DCE - People, Culture and Safety (PCT)
Laura Warren
Manukura Tuarua – Ara Ako
DCE - Learning and Teaching Services (LTS)
Oonagh McGirr
Campus Services
Director: Tracey Howell
Information Systems and Support (ISS)
Director: Steven Turnbull
Business Services (BSS)
Director: Louisa Homersham
Team Leader: Heather Cadogan
Marketing Sales & Communications (MSC)
Director: Leanne Ross
Te Pā Tauira (OPSV)
Director: Philip Cullen
Polykids (PKD)
Director: Louisa Homersham
Team Leader: Myone Raynbird
Functions and Catering (FNC)
Director: Louisa Homersham
Team Leader: Mark Lane
Special Projects
Rebecca Hamid
Regional Centre of Expertise – Sustainability
Barry Law
Te Punaka Ōwheo (TPO)
Tumuaki: Frank Edwards
Rakahau Māori
Māori Research
Tumuaki: Scott Klenner
Whakaako
Learning and Teaching
Tumuaki: Ron Bull
Whakawhanake
Tumuaki: Shaun Tahau
Internationalisation
Learner Services (DLS)
Director: Brayden Murray
>Student Success
>Customer Services
>Contact Centre
>Service Desk
>Student Health
Academic Registry (ADR)
Team Leader: Damian Mallon
Te Maru Pūmanawa | College of Creative Practice and Enterprise (TMP)
HOC: Federico Freschi
>Dunedin School of Art
>Design School Support
>Design Communications
>Design Fashion
>Design Product
>Design Certificates
>Design Post Graduate
>Bachelor or Architectural Studies
>Bachelor of Culinary Arts
>Food Design Certificates and Diplomas
>Bachelor Applied Management and Diplomas
>Business Certificates
>Tourism
College of Community Development and Personal Wellbeing (CDP)
HOC: Chris Williamson
>Beauty Therapy
>Hairdressing
>English Language Center
>Foundation Learning
>Foundation Learning - OSTC
>Bachelor of Social Services
>Health Bridging Certificate
>Health and Well Being
>Childhood Studies
>Administration
Central Otago Campus (COT)
HOC: Kelly Gay
>Central Otago
College of Health (HLT)
HOC: Ian Crabtree
>Nursing Administration
>Bachelor Nursing Team - Year 1
>Bachelor Nursing Team - Year 2
>Bachelor Nursing Team - Year 3
>Enrolled Nursing
>Bachelor of Midwifery
>Post Graduate Midwifery
>Institute of Sport, Exercise and Health
>Occupational Therapy - Dunedin Bachelors
>Occupational Therapy - Hamilton
>Occupational Therapy - Post Graduate
>Occupational Therapy - Field Workers
College of Engineering, Construction and Living Sciences (ECL)
HOC: Mark Cartwright
>Educational Support
>Construction
>Engineering Trades
>Carpentry
>Engineering Technologies
>Natural Resources
>Veterinary Nursing
>IT Certificates
>Bachelor Information Technology
College of Work Based Learning (WBL)
HOC: Liz McKenzie
>WBL Operations
>Industry Relationships
>ITO Transition
>Kaihautū: Te Kāhui Whetū
>Independent Learning Pathways
>Professional Practice
People and Culture (PCT)
Director: Laura Warren
Health and Safety (HAS)
Director: James Kerr
Learning and Teaching Development (LTD)
Director: Trish Chaplin-Cheyne
Research& Post Graduate Studies (RES)
Director: Leoni Schmidt
Deputy Chief Executive
Directorate/School/College
Specialist Roles reporting directly to DCE